

**CABIRIA** whimsical, sensual style in sizes 12 - 24

**AUTUMN/ WINTER 2014/2015**

**STYLE #3241 ADELINA- CABIRIA LABEL**

Surplice raglan sleeve asymmetrical hems,  
half sleeve top. Double curved hems,  
V-neck neckline from shaped collar.

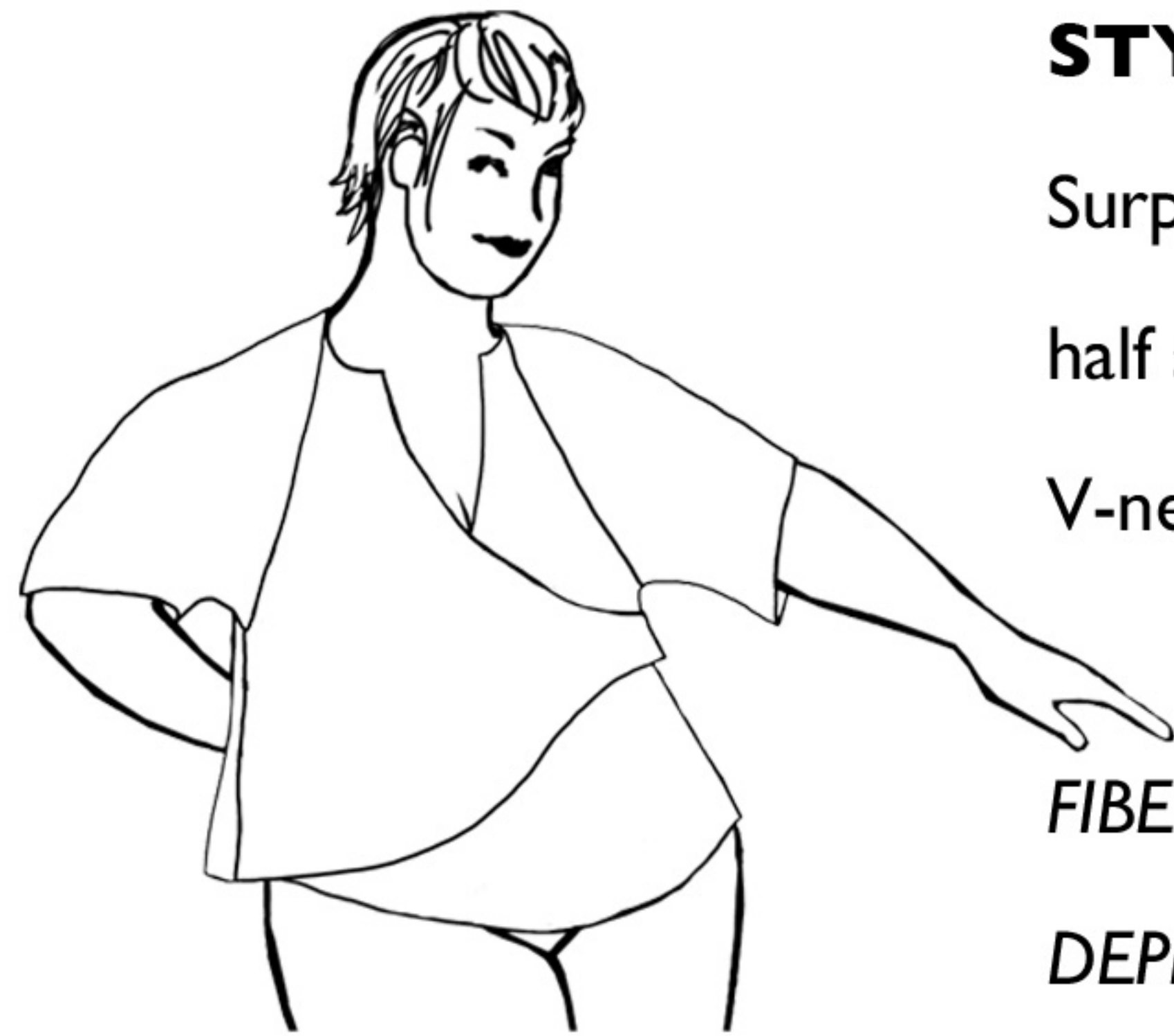

FIBER CONTENT AND CARE INSTRUCTIONS  
DEPENDS ON FABRIC OPTIONS

Made in the USA of Imported Fabric

WHOLESALE \$:87.50

MSRP \$175.00

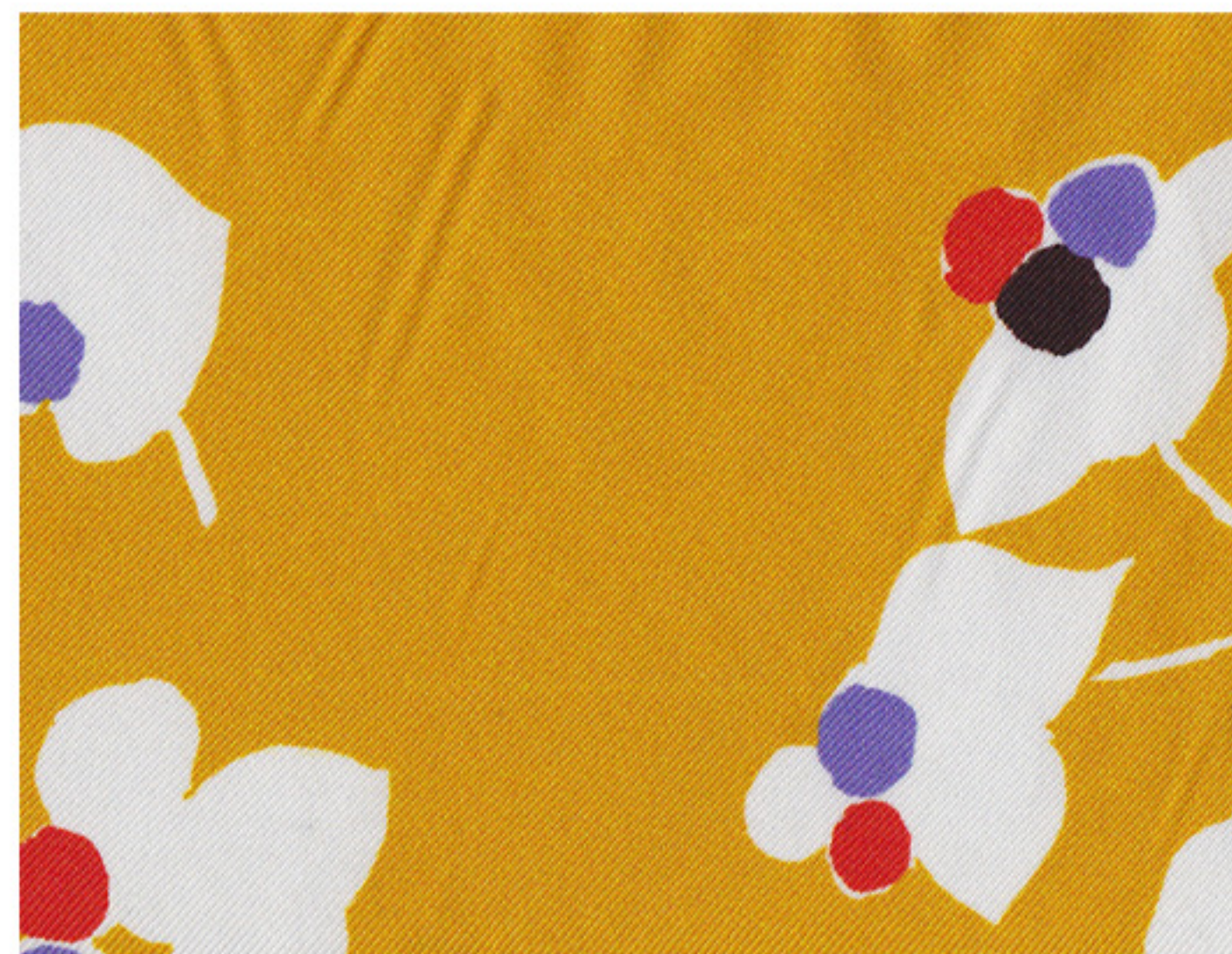

Yellow Ginkgo Silk Twill  
100% Silk Twill



Blue Turtle Silk Crepe de Chine  
100% Silk Crepe de Chine

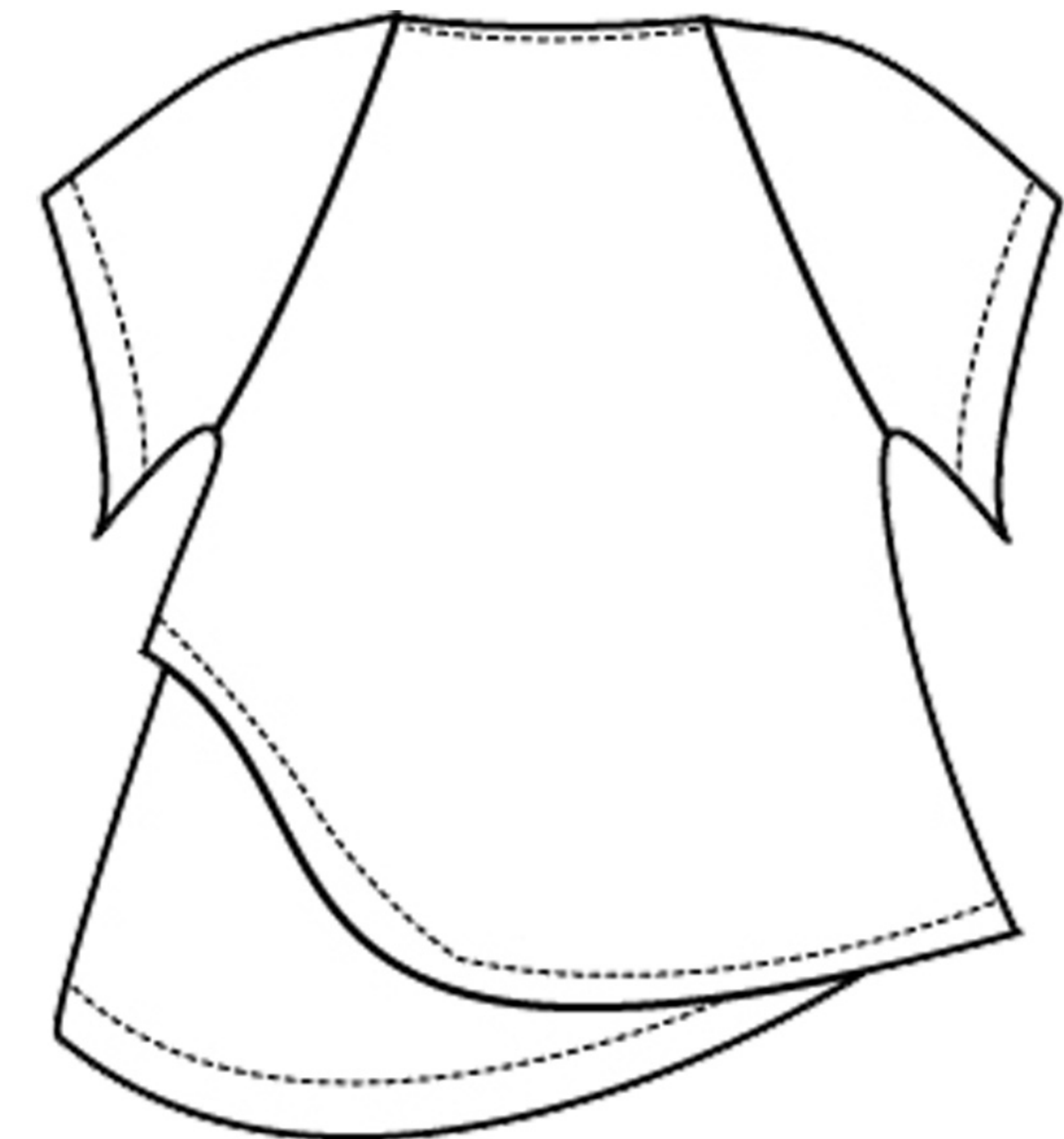
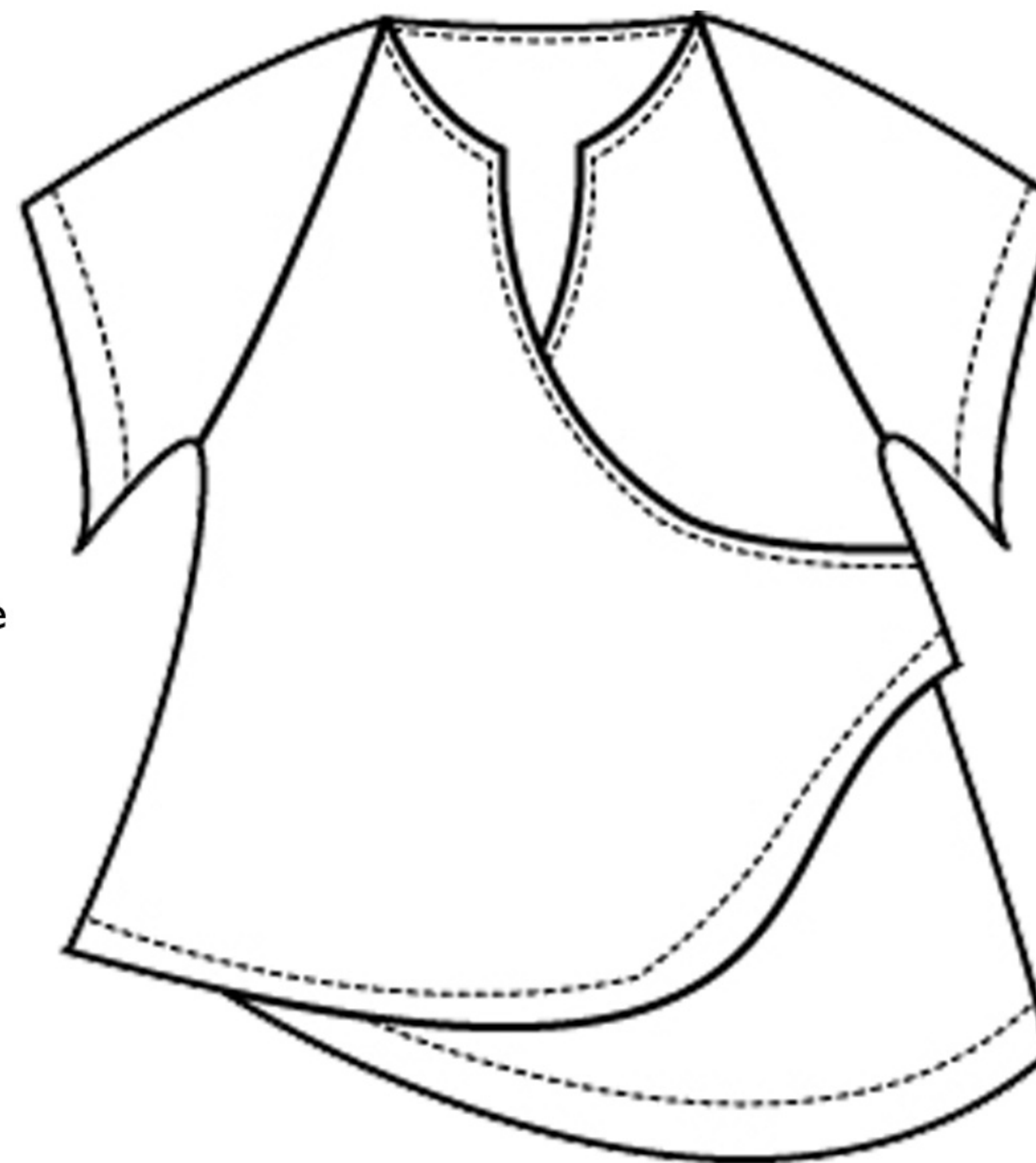

**Cabiria Style LLC**

**Autumn/Winter 2014/2015**

[www.cabiriastyle.com](http://www.cabiriastyle.com)

[info@cabiriastyle.com](mailto:info@cabiriastyle.com)

310-564-6384

Sizes Available 12 - 24

Delivery: 8/15 - 8/30/13

Order by: 6/14/2013

Minimum Order: 14 pieces for custom delivery + \$400 table fee

No minimum for stock items (availability at buyer's risk)

Terms: 50% upon order placement, 50% prior to order shipment (CBD)

# CABIRIA whimsical, sensual style in sizes 12 - 24

## AUTUMN/ WINTER 2014/2015

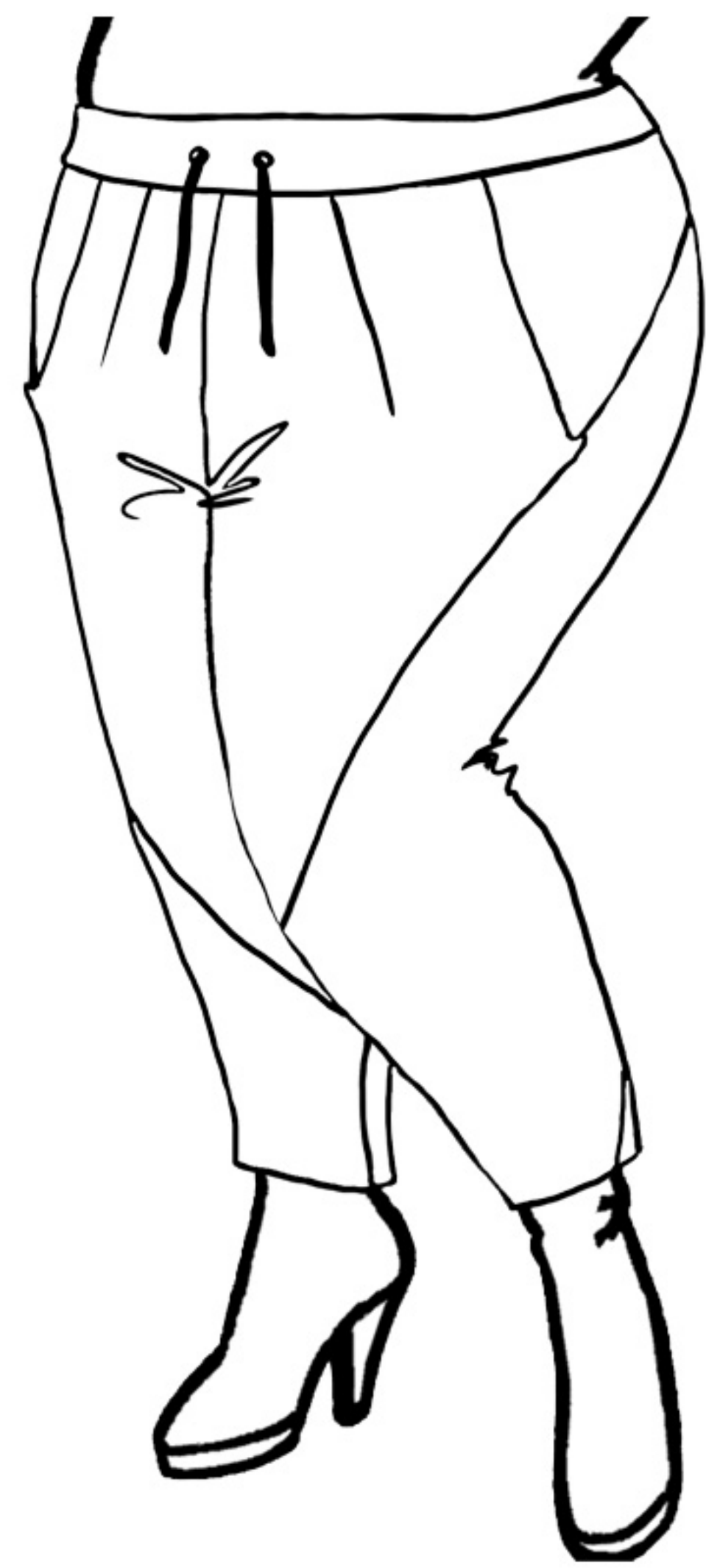

### STYLE #3311 CINZIA -

#### La Strada per CABIRIA LABEL

Tapered soft drape spiral seamed pants with elasticized waist and drawstring, large side pockets and no outseam structure

#### FIBER CONTENT AND CARE INSTRUCTIONS

DEPENDS ON FABRIC OPTIONS

Made in the USA of Imported Fabric

WHOLESALE \$:90.00

MSRP \$180.00

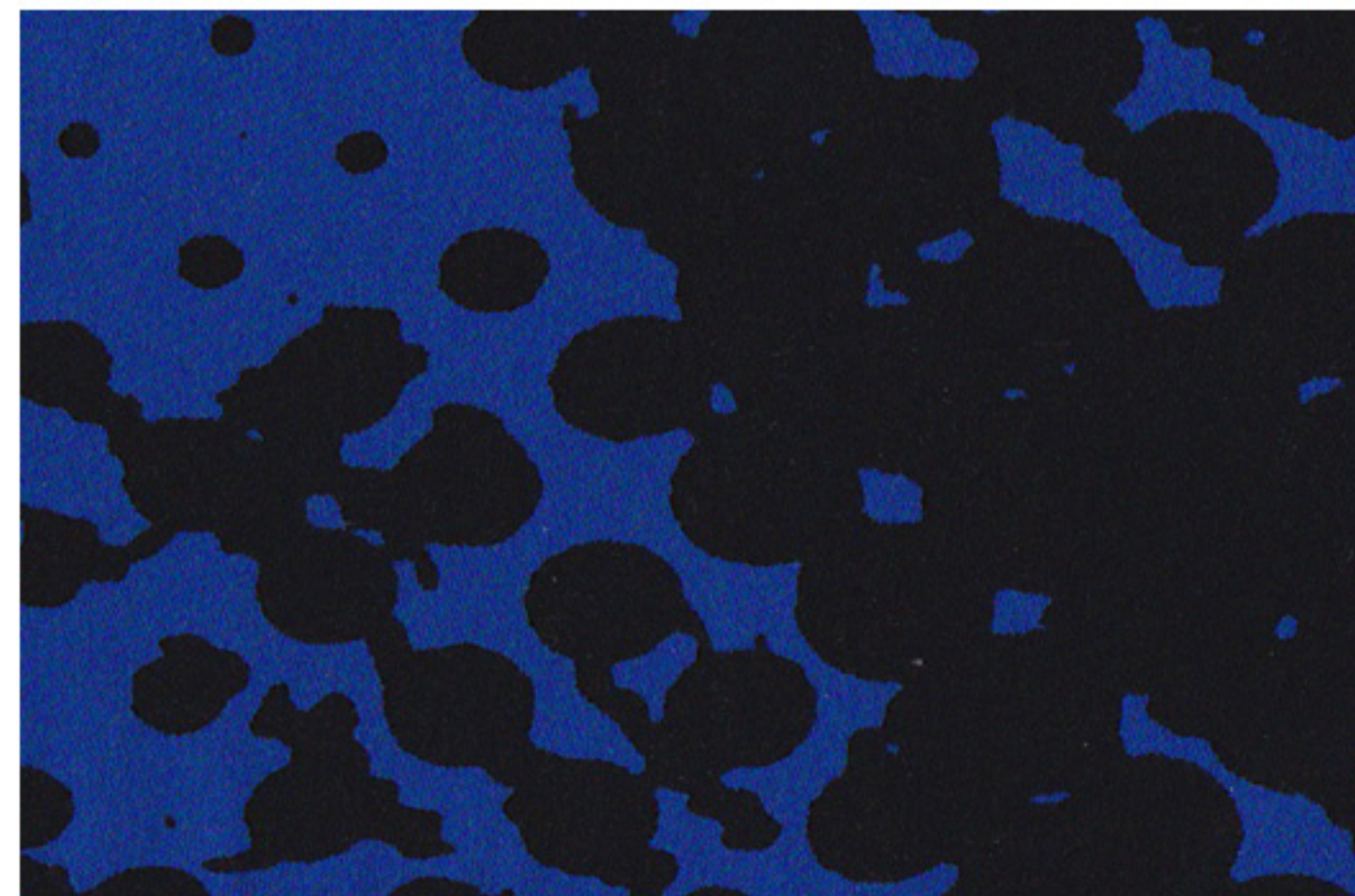

Digital Snakeskin Stretch Silk Charmeuse  
97% Silk/ 3% Lycra



Orange Quatrefoil Silk Twill  
100% Silk Twill



Bird Print Silk Broadcloth  
100% Silk Broadcloth

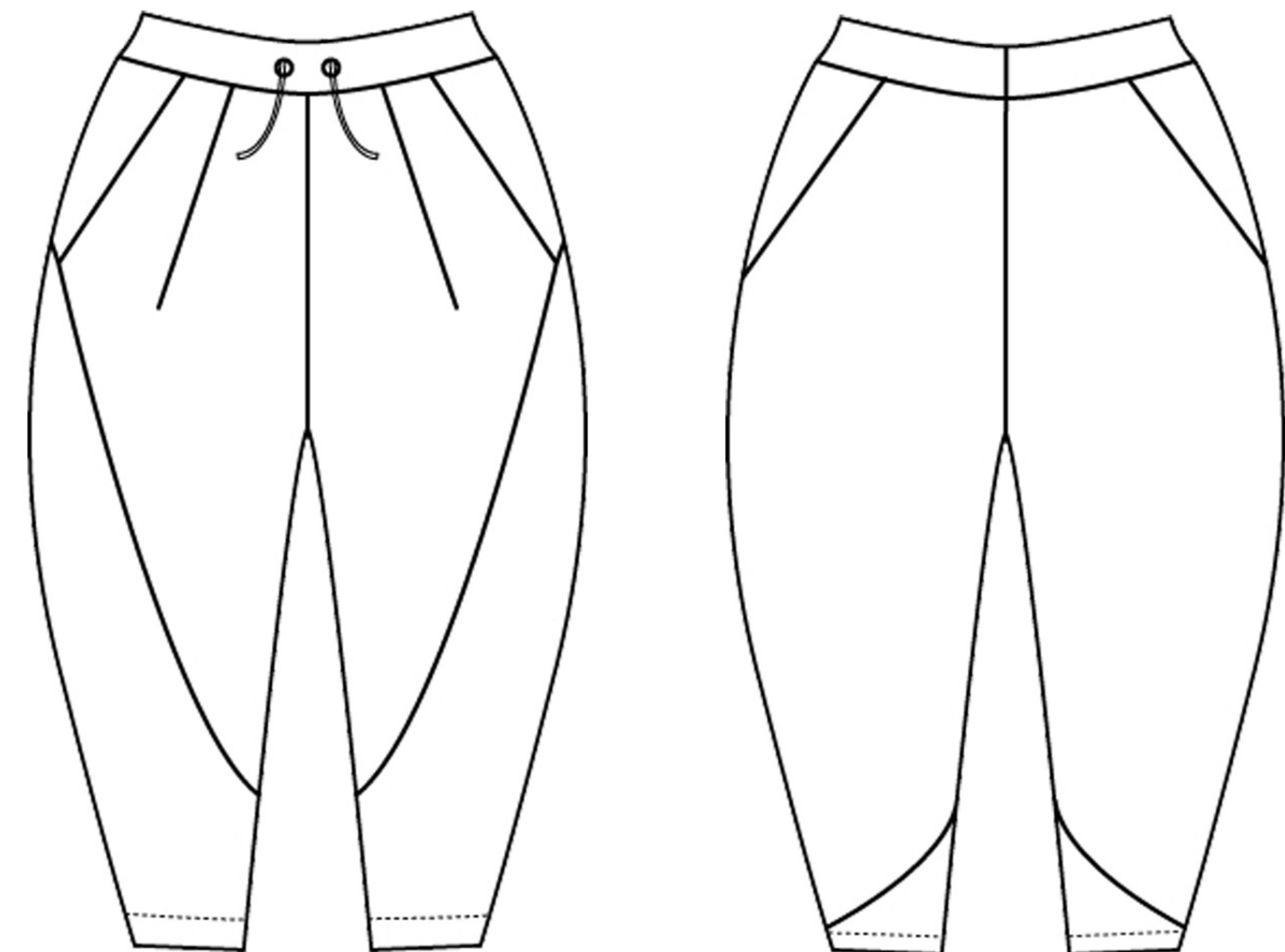

Cabiria Style LLC

Autumn/Winter 2014/2015

[www.cabiriastyle.com](http://www.cabiriastyle.com)

[info@cabiriastyle.com](mailto:info@cabiriastyle.com)

310-564-6384

Sizes Available 12 - 24

Delivery: 8/15 - 8/30/13

Order by: 6/14/2013

Minimum Order: 14 pieces for custom delivery + \$400 table fee

No minimum for stock items (availability at buyer's risk)

Terms: 50% upon order placement, 50% prior to order shipment (CBD)

**CABIRIA** whimsical, sensual style in sizes 12 - 24

**AUTUMN/ WINTER 2014/2015**

**STYLE #3121 CLAUDIA - La Strada per CABIRIA LABEL**

Skater sheath dress hemmed above knee,  
bucket pockets and contrast side body panels,  
boatneck neckline dress pulls over head  
with CB zipper closure

*FIBER CONTENT AND CARE*

*INSTRUCTIONS DEPENDS ON*

*FABRIC OPTIONS*

Made in the USA of Imported Fabric

WHOLESALE \$:80.00

MSRP \$160.00

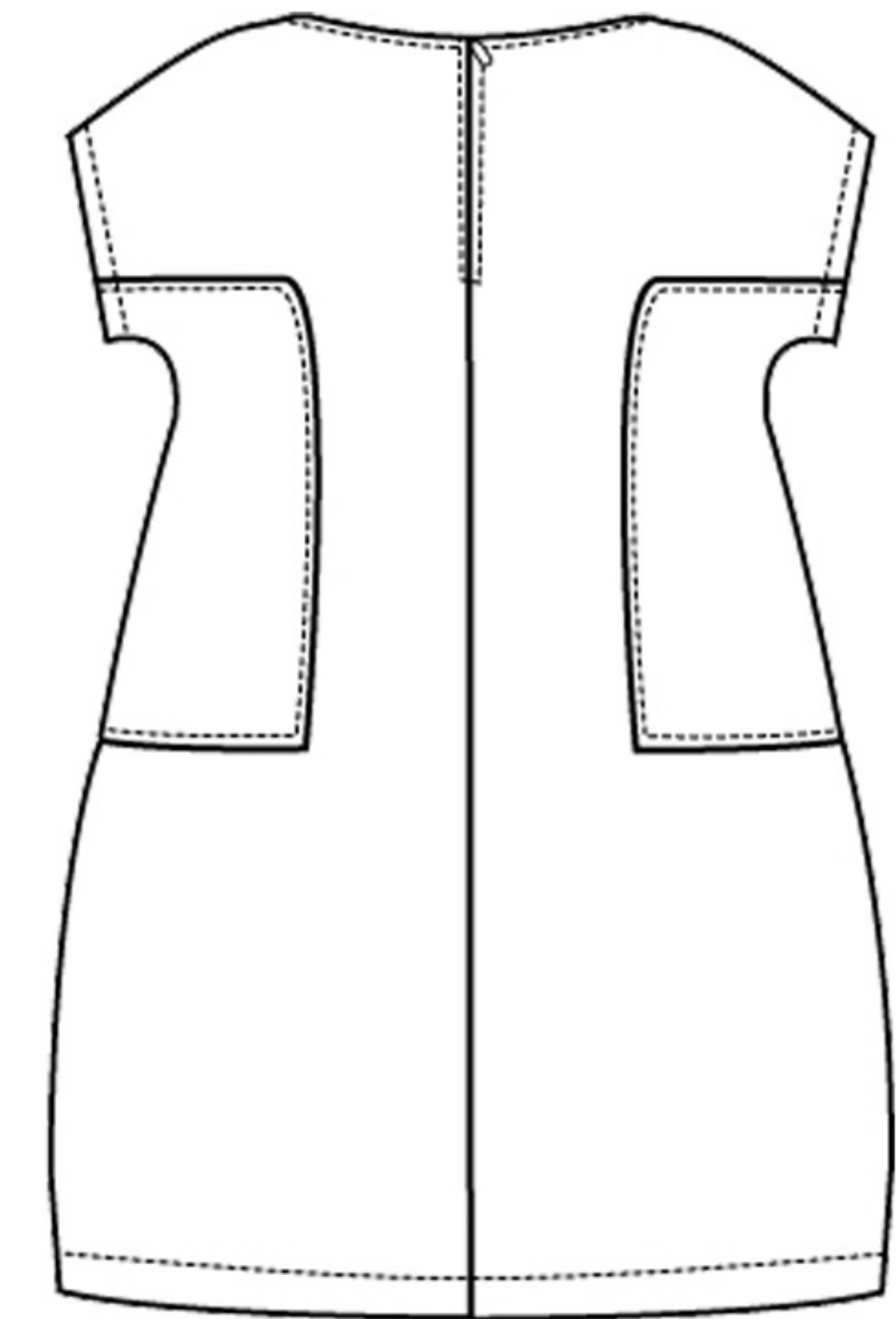
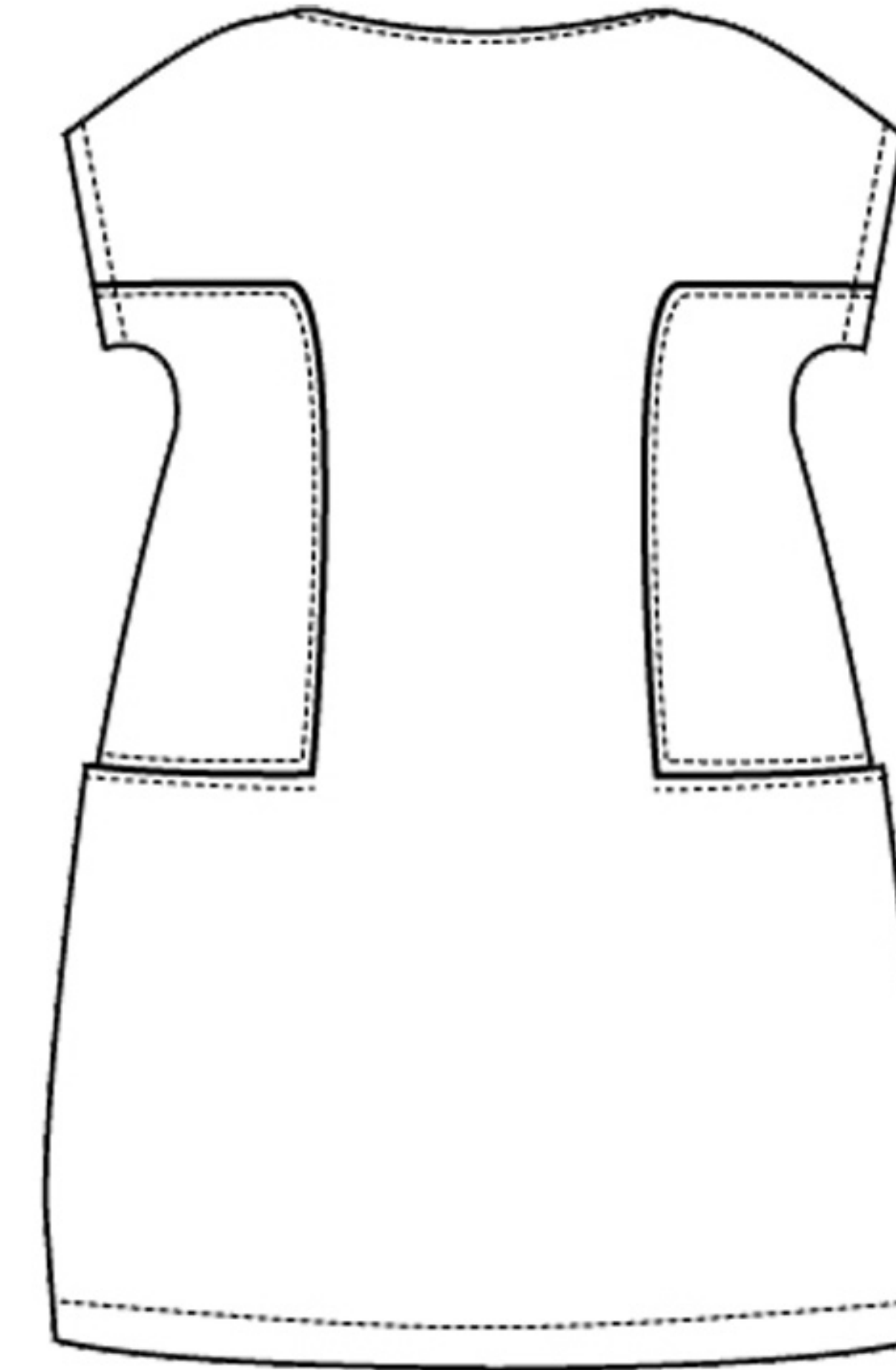

Berry Large Herringbone Ponte  
96% Polyester/ 4% Lycra

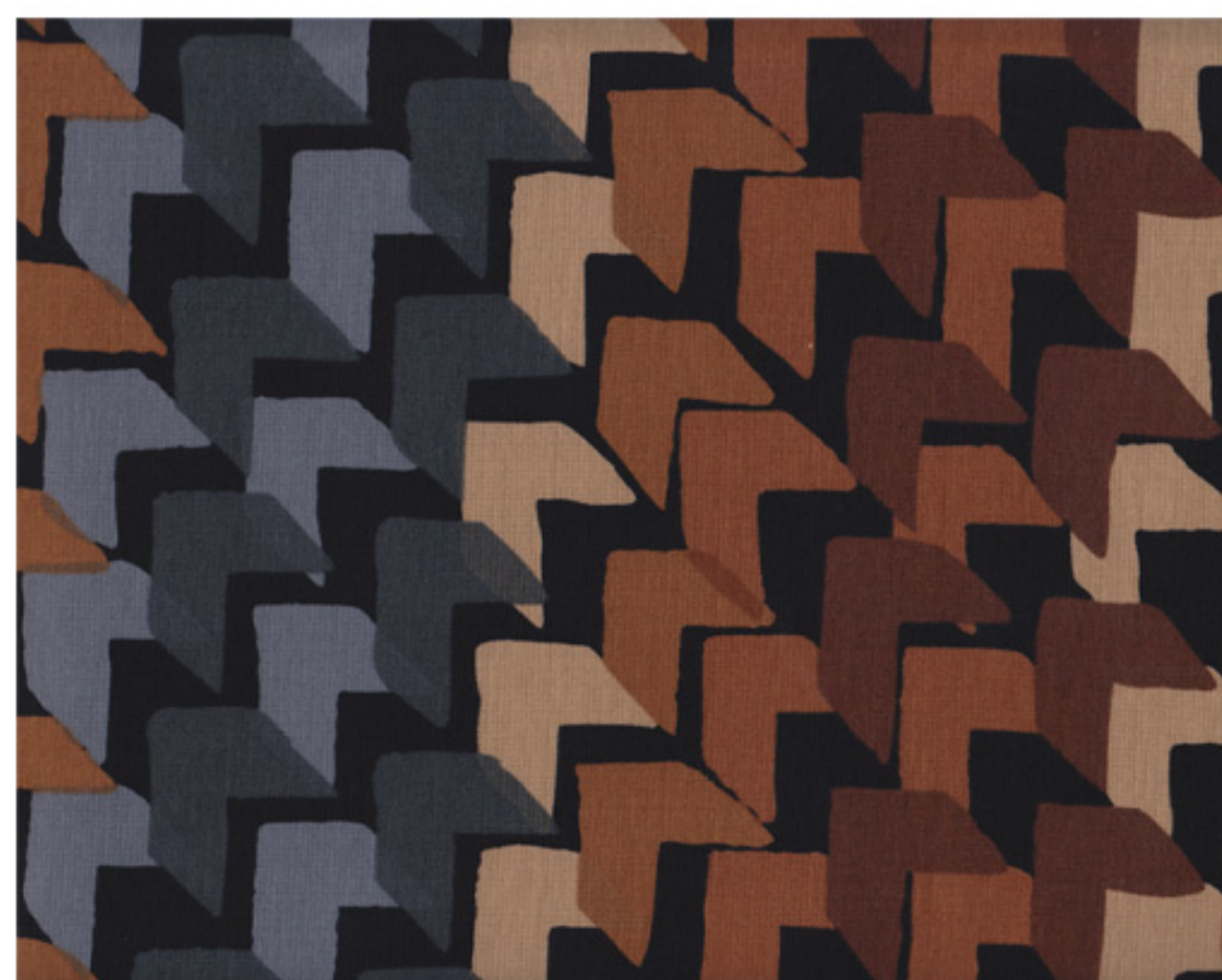

Caramel & Gray Large Herringbone Ponte  
96% Polyester/ 4% Lycra

**Cabiria Style LLC**

**Autumn/Winter 2014/2015**

[www.cabiriastyle.com](http://www.cabiriastyle.com)

[info@cabiriastyle.com](mailto:info@cabiriastyle.com)

310-564-6384

Sizes Available 12 - 24

Delivery: 8/15 - 8/30/13

Order by: 6/14/2013

Minimum Order: 14 pieces for custom delivery + \$400 table fee

No minimum for stock items (availability at buyer's risk)

Terms: 50% upon order placement, 50% prior to order shipment (CBD)

# CABIRIA whimsical, sensual style in sizes 12 - 24

# AUTUMN/ WINTER 2014/2015

## STYLE #3211 EDDRA - CABIRIA LABEL

Mandarin collar shaped and pointed contrast yoke top with 3/4 raglan sleeves and a contrast bias godet at CF. Deep open neckline at CF, hip length body of garment.

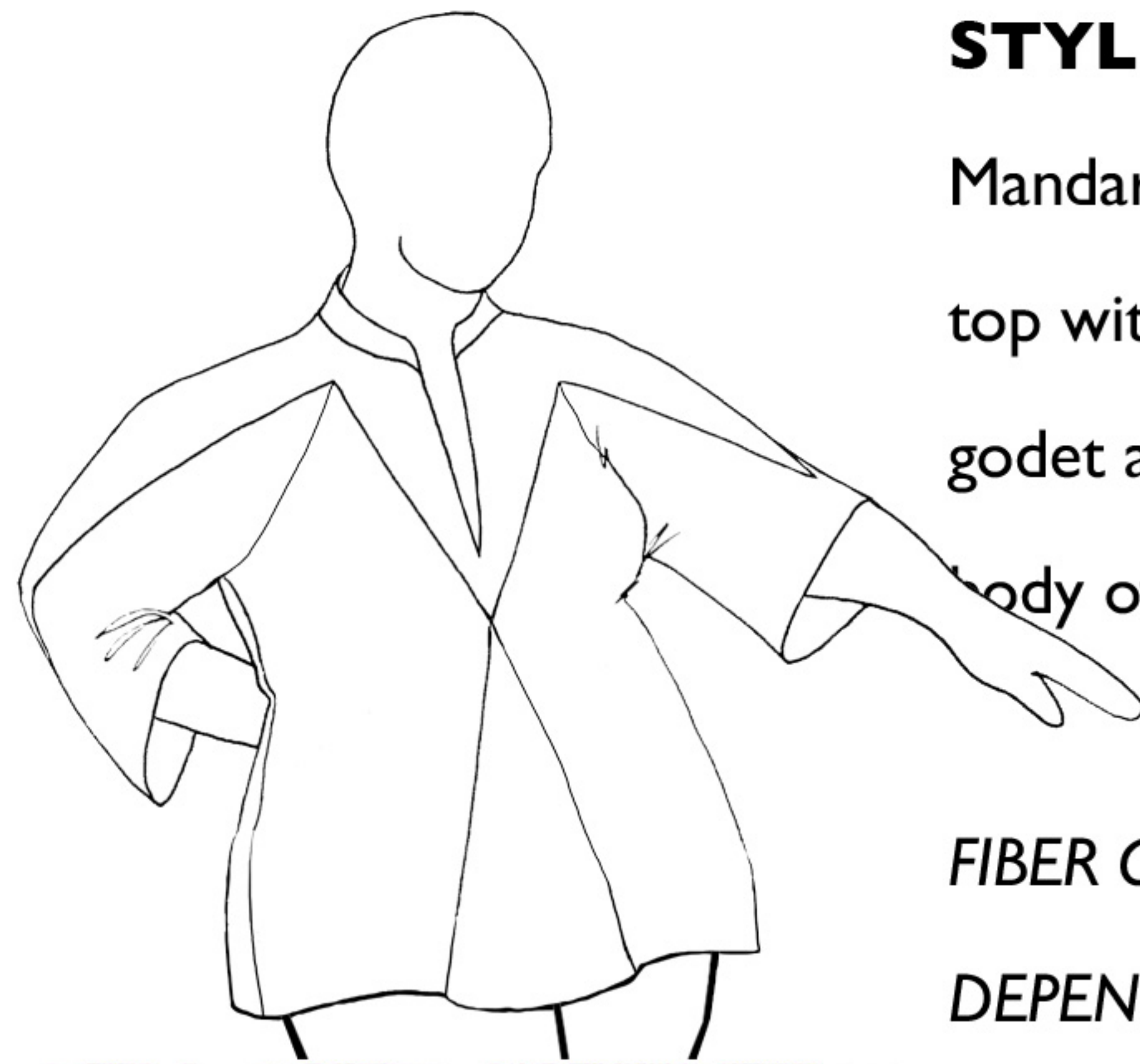

### FIBER CONTENT AND CARE INSTRUCTIONS

DEPENDS ON FABRIC OPTIONS

Made in the USA of Imported Fabric

WHOLESALE \$:87.50

MSRP \$175.00

Botanical Silk Cotton  
60% Silk/ 40% Cotton

Gunmetal Gray Pima Cotton  
100% Pima Cotton Poplin

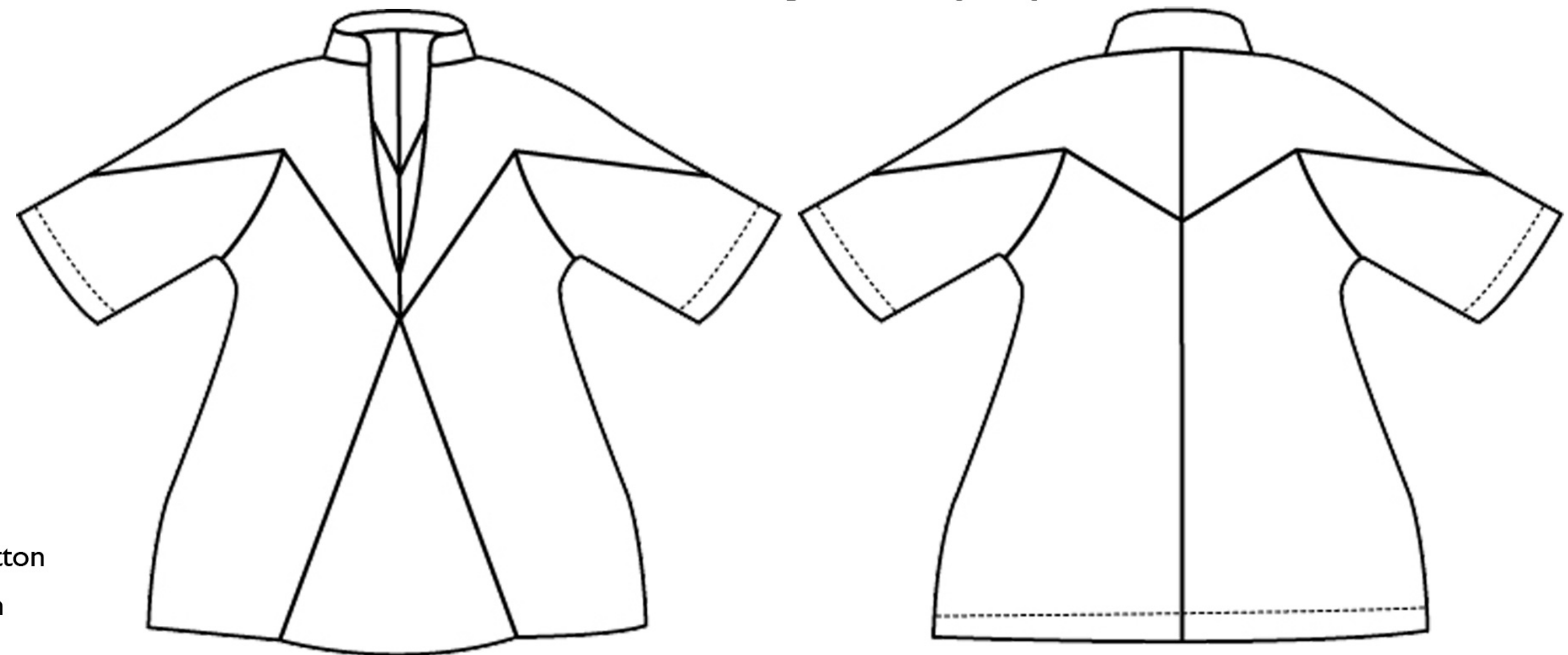

Cabiria Style LLC

Autumn/Winter 2014/2015

[www.cabiriastyle.com](http://www.cabiriastyle.com)

[info@cabiriastyle.com](mailto:info@cabiriastyle.com)

310-564-6384

Sizes Available 12 - 24

Delivery: 8/15 - 8/30/13

Order by: 6/14/2013

Minimum Order: 14 pieces for custom delivery + \$400 table fee

No minimum for stock items (availability at buyer's risk)

Terms: 50% upon order placement, 50% prior to order shipment (CBD)

**STYLE #3182 GLORIA - La Strada per CABIRIA LABEL**

Wrap front long sleeve surplice front dress  
with sweetheart neckline and buttoned  
waistband closure

FIBER CONTENT AND CARE

INSTRUCTIONS DEPENDS ON

FABRIC OPTIONS

Made in the USA of Imported Fabric

WHOLESALE \$:80.00

MSRP \$160.00



Purple Heather Abstract Floral Knit  
60% Polyester / 40% Cotton

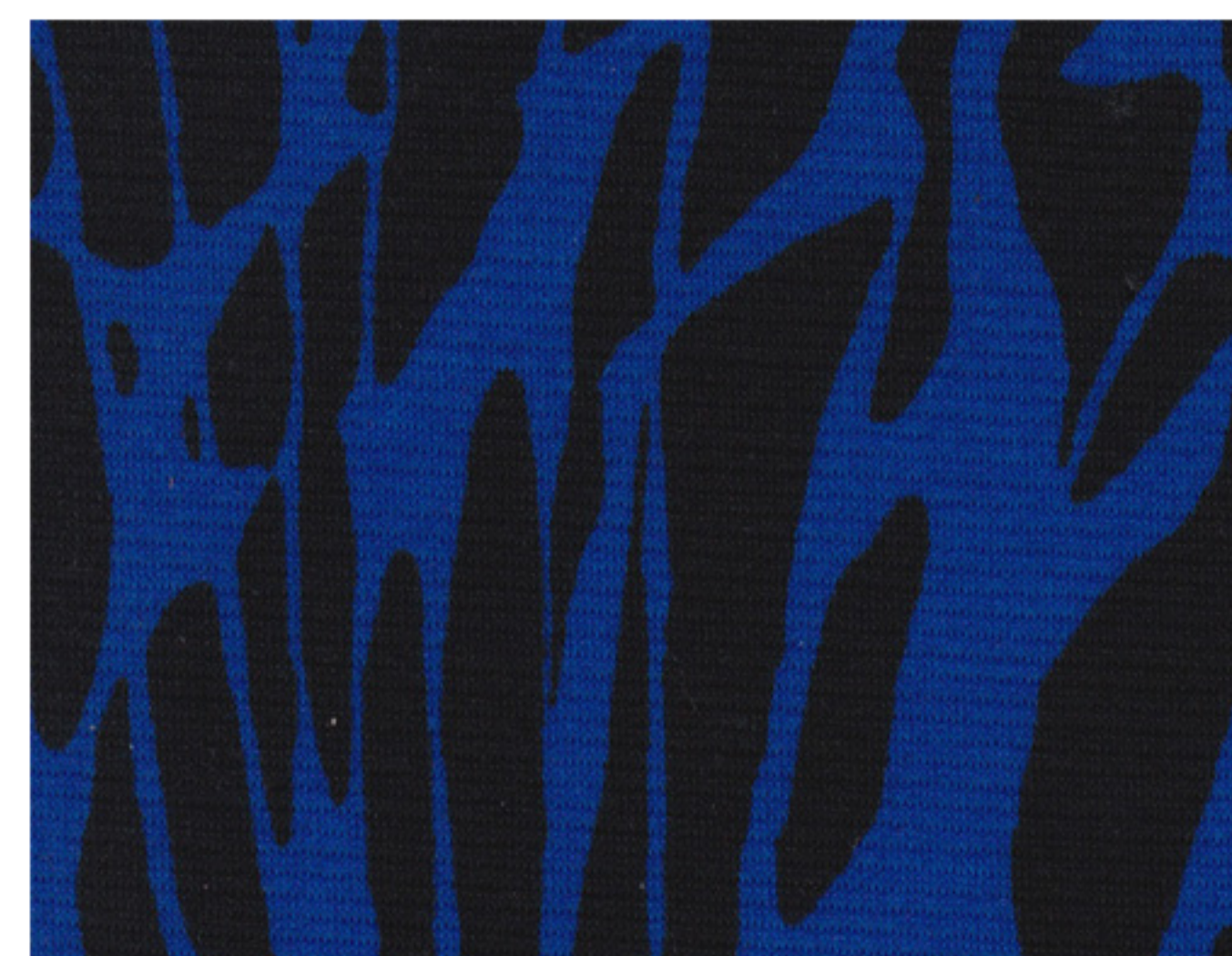

Cobalt Abstract Cheetah Ponte  
96% Polyester/ 4% Lycra

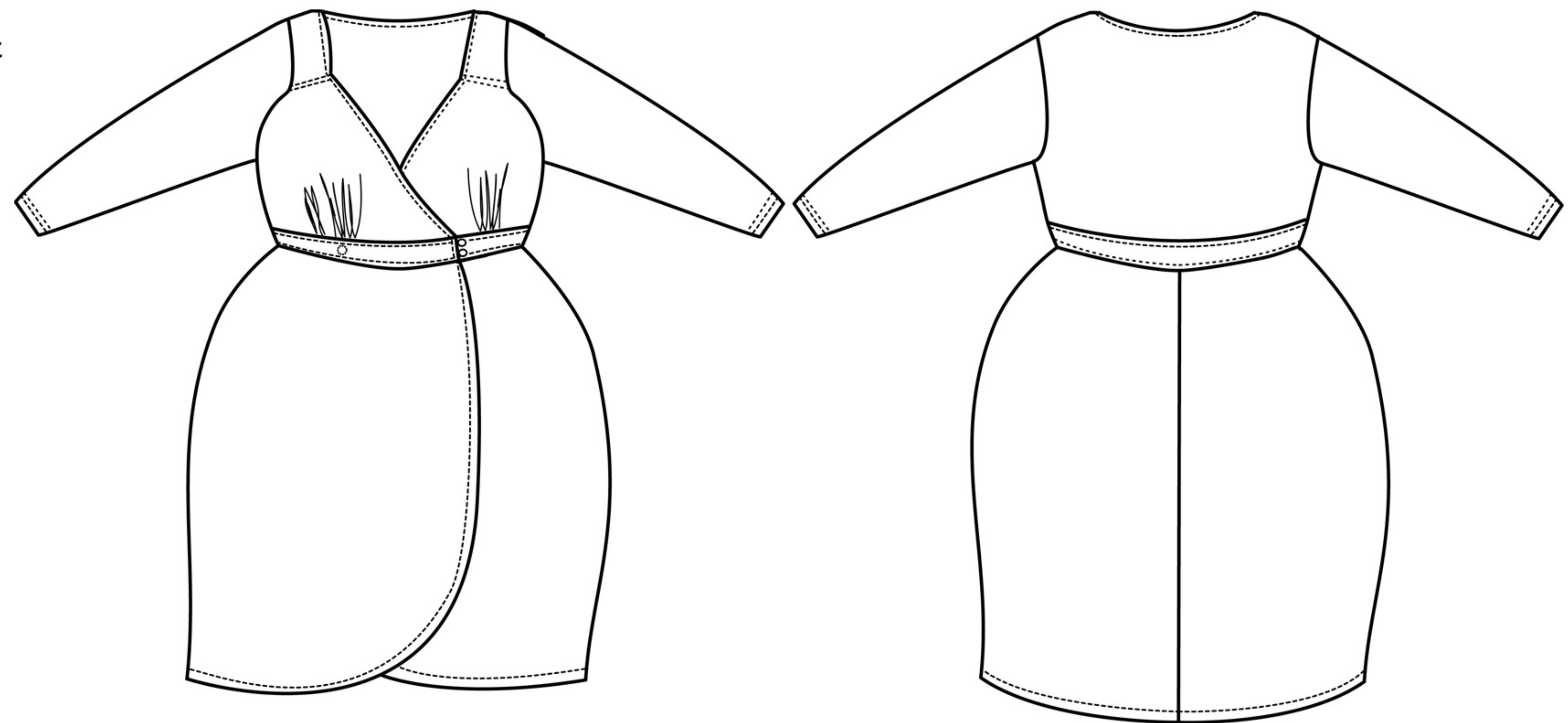

# CABIRIA whimsical, sensual style in sizes 12 - 24

## AUTUMN/ WINTER 2014/2015



### STYLE #3131 LORNA - CABIRIA LABEL

Keyhole neckline gathered bust anchor darts, 3/4 length button sleeves and gathered yoke shirt dress with contrast piping on yoke, cuffs & neck

*FIBER CONTENT AND CARE INSTRUCTIONS*

*DEPENDS ON FABRIC OPTIONS*

Made in the USA of Imported Fabric

WHOLESALE \$:125.00

MSRP \$250.00



Red Basketweave Print Silk Twill

100% Silk Twill



Green Basketweave Print Silk Twill

100% Silk Twill

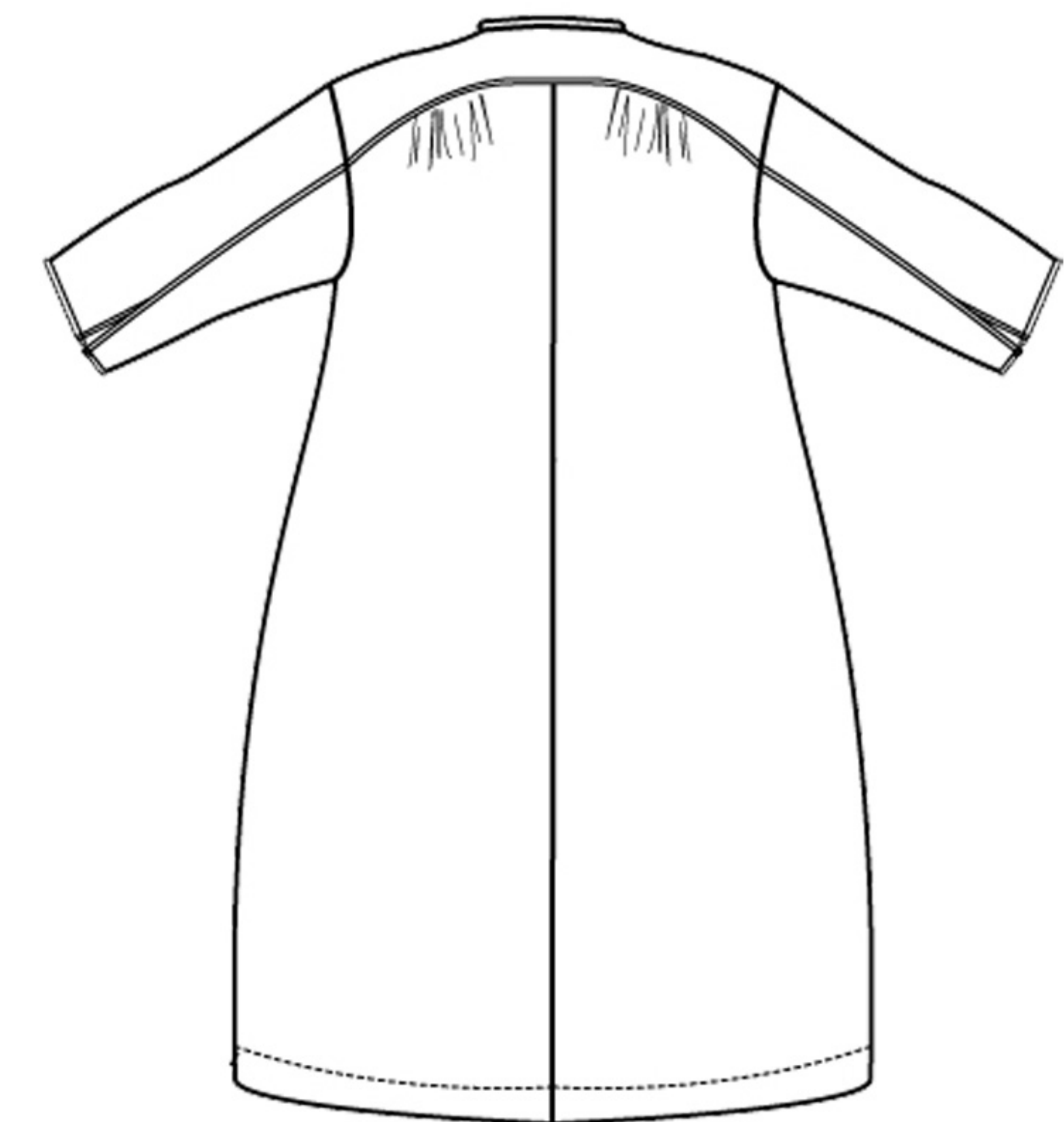
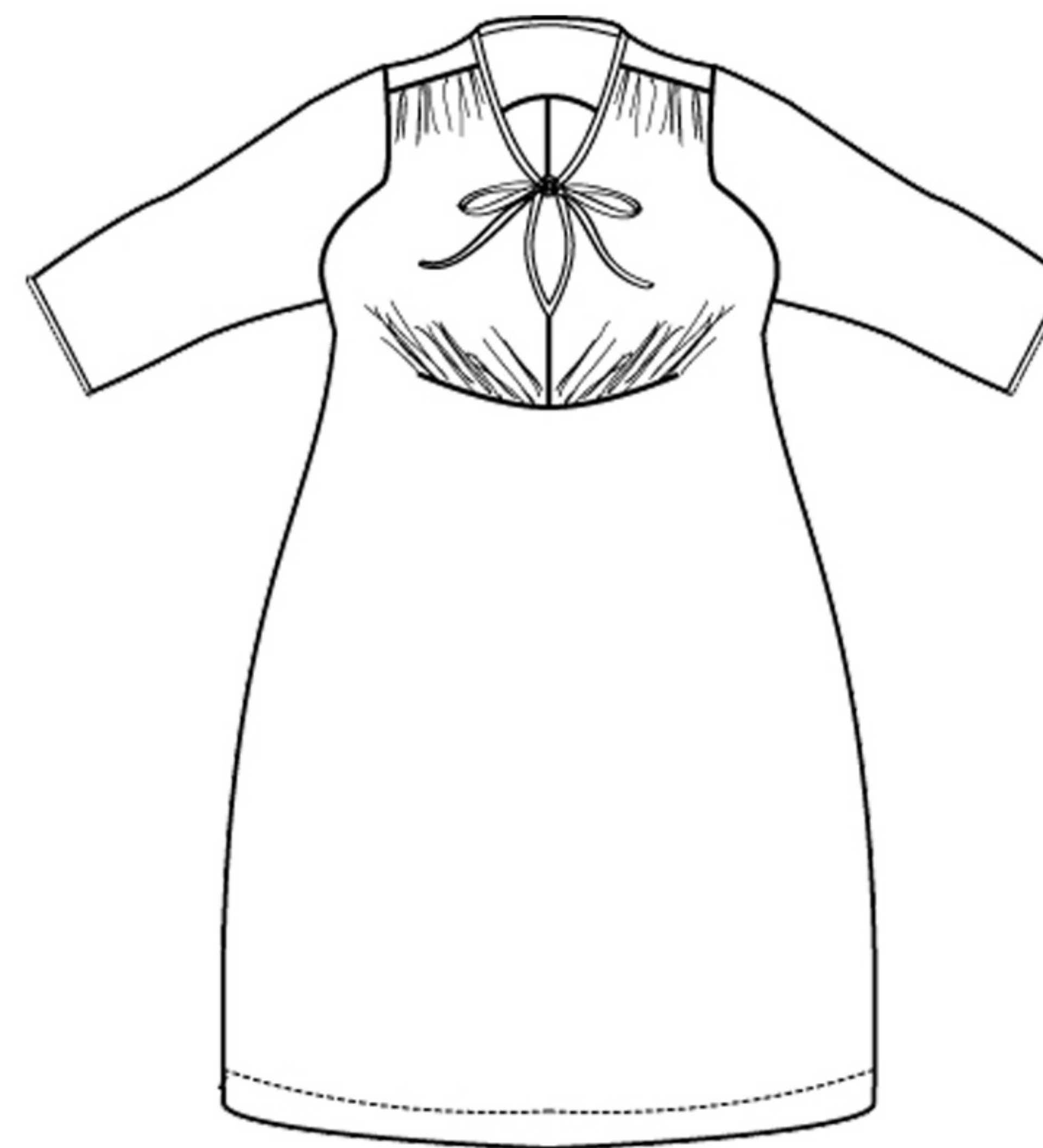
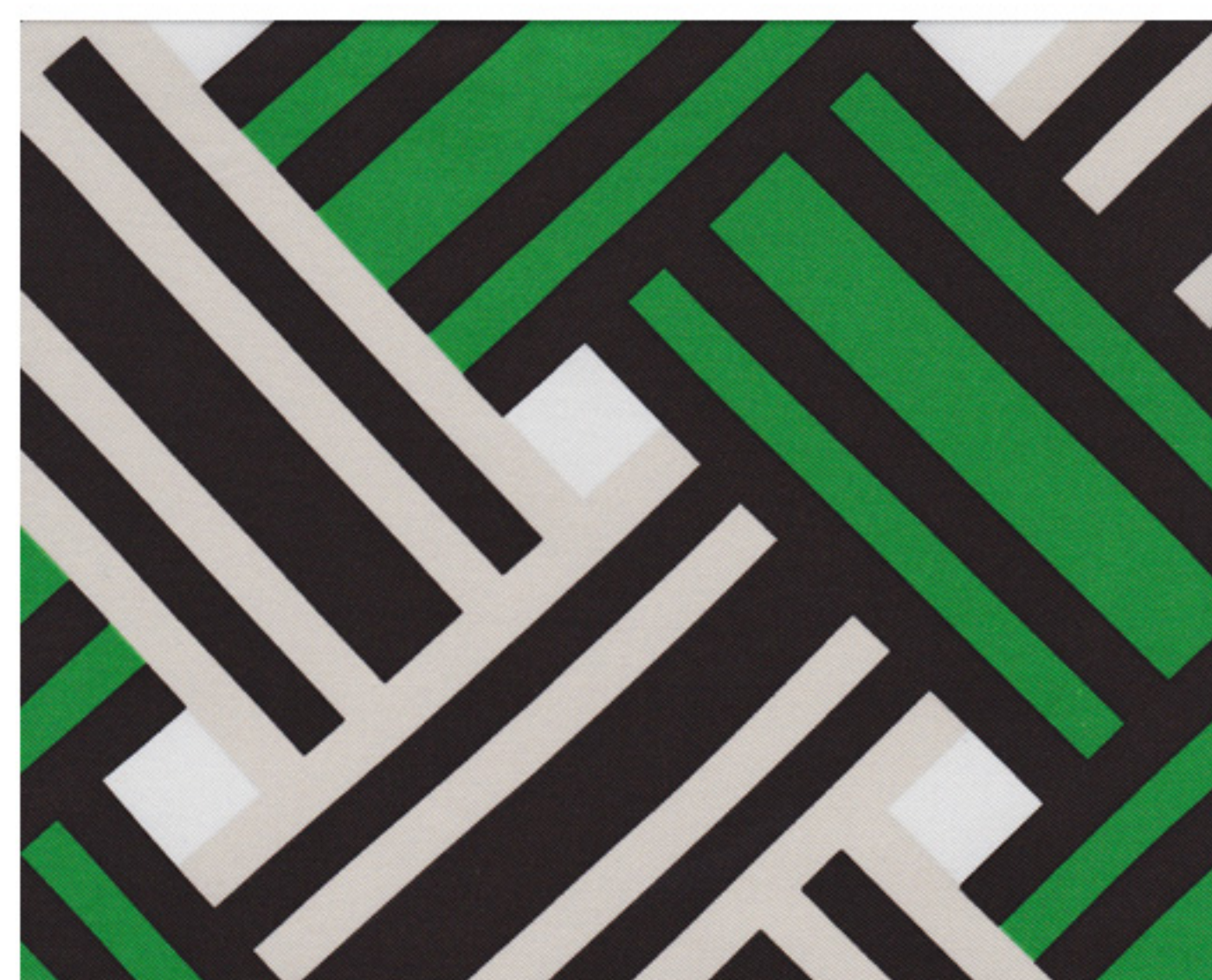

**Cabiria Style LLC**

**Autumn/Winter 2014/2015**

[www.cabiriastyle.com](http://www.cabiriastyle.com)

[info@cabiriastyle.com](mailto:info@cabiriastyle.com)

310-564-6384

Sizes Available 12 - 24

Delivery: 8/15 - 8/30/13

Order by: 6/14/2013

Minimum Order: 14 pieces for custom delivery + \$400 table fee

No minimum for stock items (availability at buyer's risk)

Terms: 50% upon order placement, 50% prior to order shipment (CBD)

**STYLE #3331 MONICA La Strada per CABIRIA LABEL**

Very full dirndl skirt on flat front waistband and elasticized waistband on back. Pull on style.



FIBER CONTENT AND CARE INSTRUCTIONS

DEPENDS ON FABRIC OPTIONS

Made in the USA of Imported Fabric

WHOLESALE \$:60.00

MSRP \$120.00



Aqua Turtle Silk CDC  
100% Silk Crepe de Chine



Unicorn Stripe Stretch Silk  
97% Silk/ 3% Lycra  
*\* stripe is horizontal*

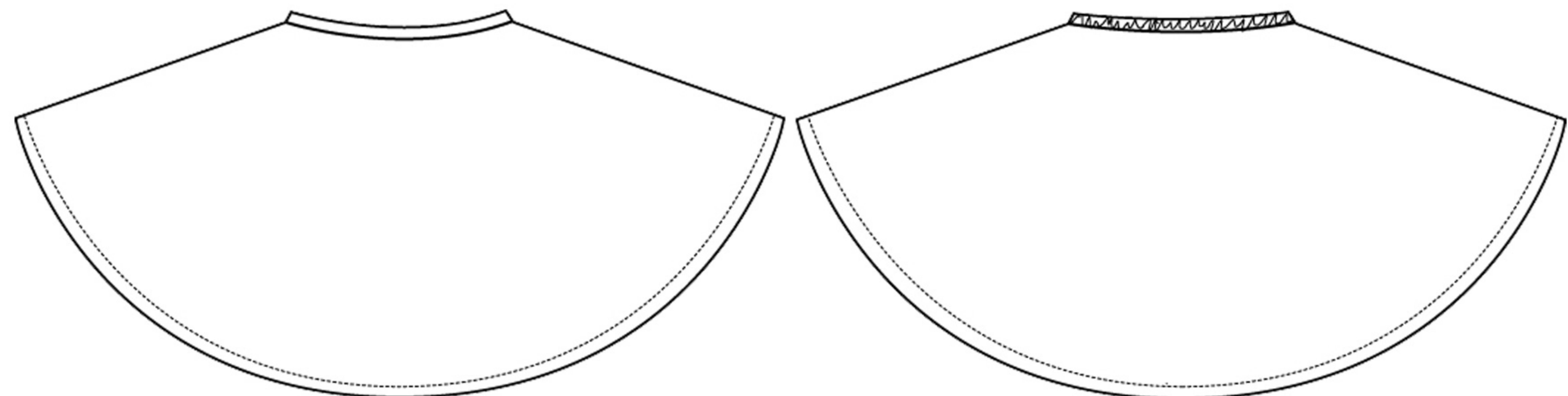

**STYLE #3221 PALMA- La Strada per CABIRIA LABEL**

A-line sleeveless top, boatneck neckline with shaped straps, bust darts

FIBER CONTENT AND CARE

INSTRUCTIONS DEPENDS ON

FABRIC OPTIONS

Made in the USA of Imported Fabric

WHOLESALE \$:55.00

MSRP \$110.00

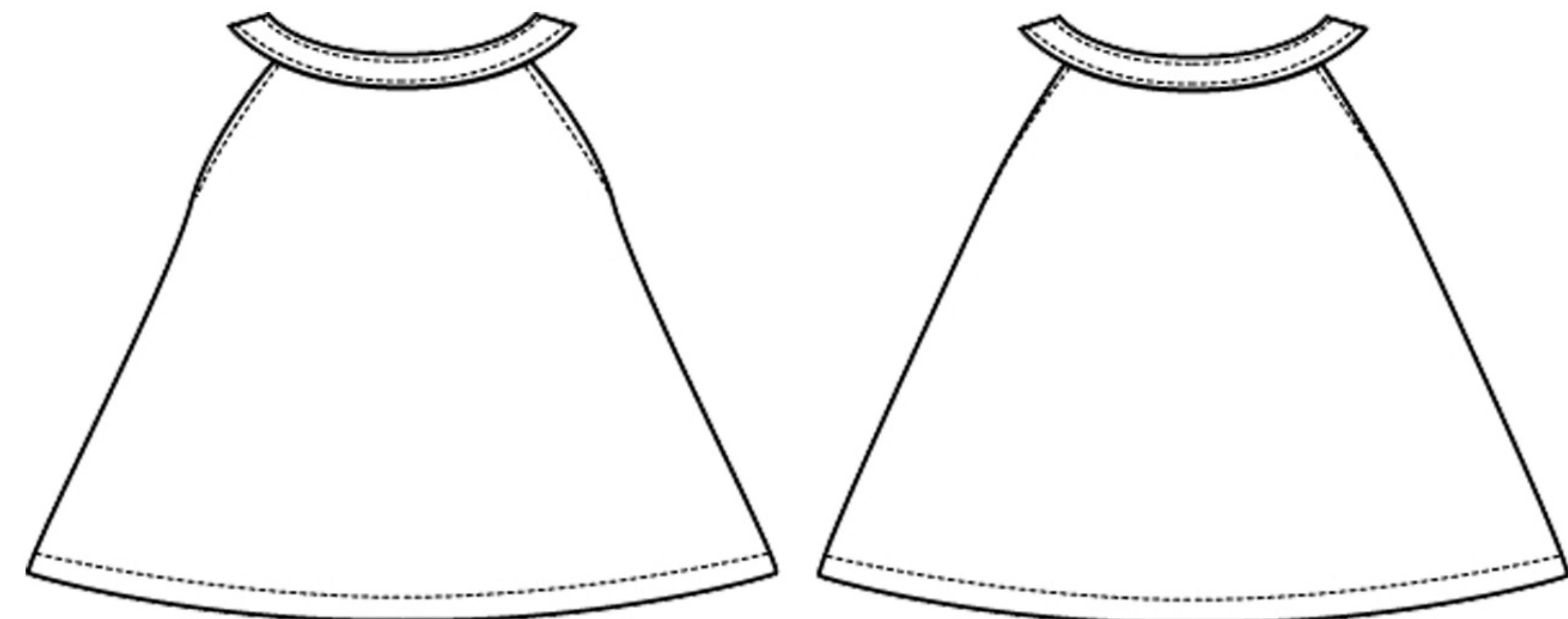

Aqua Turtle Silk CDC  
100% Silk Crepe de Chine



Black and Red Silk Voile  
100% Silk Sheer Voile



Unicorn Stripe Stretch Silk  
97% Silk/ 3% Lycra  
*\* stripe is horizontal*



# CABIRIA whimsical, sensual style in sizes 12 - 24

## AUTUMN/ WINTER 2014/2015

### STYLE #1162 SOFIA - CABIRIA LABEL

Notch Collar 3 Button Shirred Yoke Dress with Elastic Waist and Side Pockets

FIBER CONTENT AND CARE INSTRUCTIONS

DEPENDS ON FABRIC OPTIONS

Made in the USA of Imported Fabric

WHOLESALE \$125.00

MSRP \$250.00



Pixelated Roses Silk Double Organza

100% Silk Double Organza

\* floral pattern is very large and intentionally out of focus

Yellow Ginkgo Silk Twill

100% Silk Twill

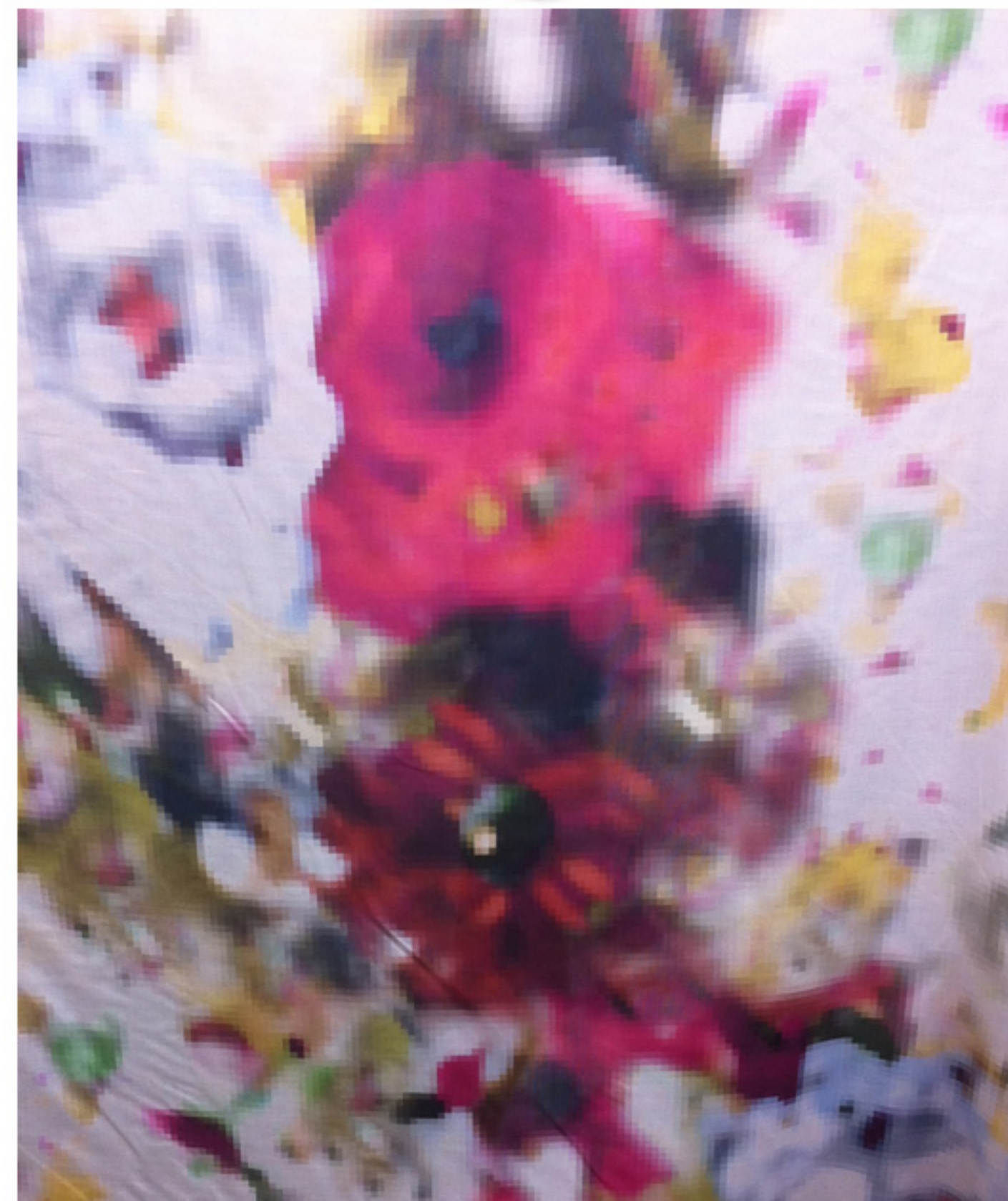
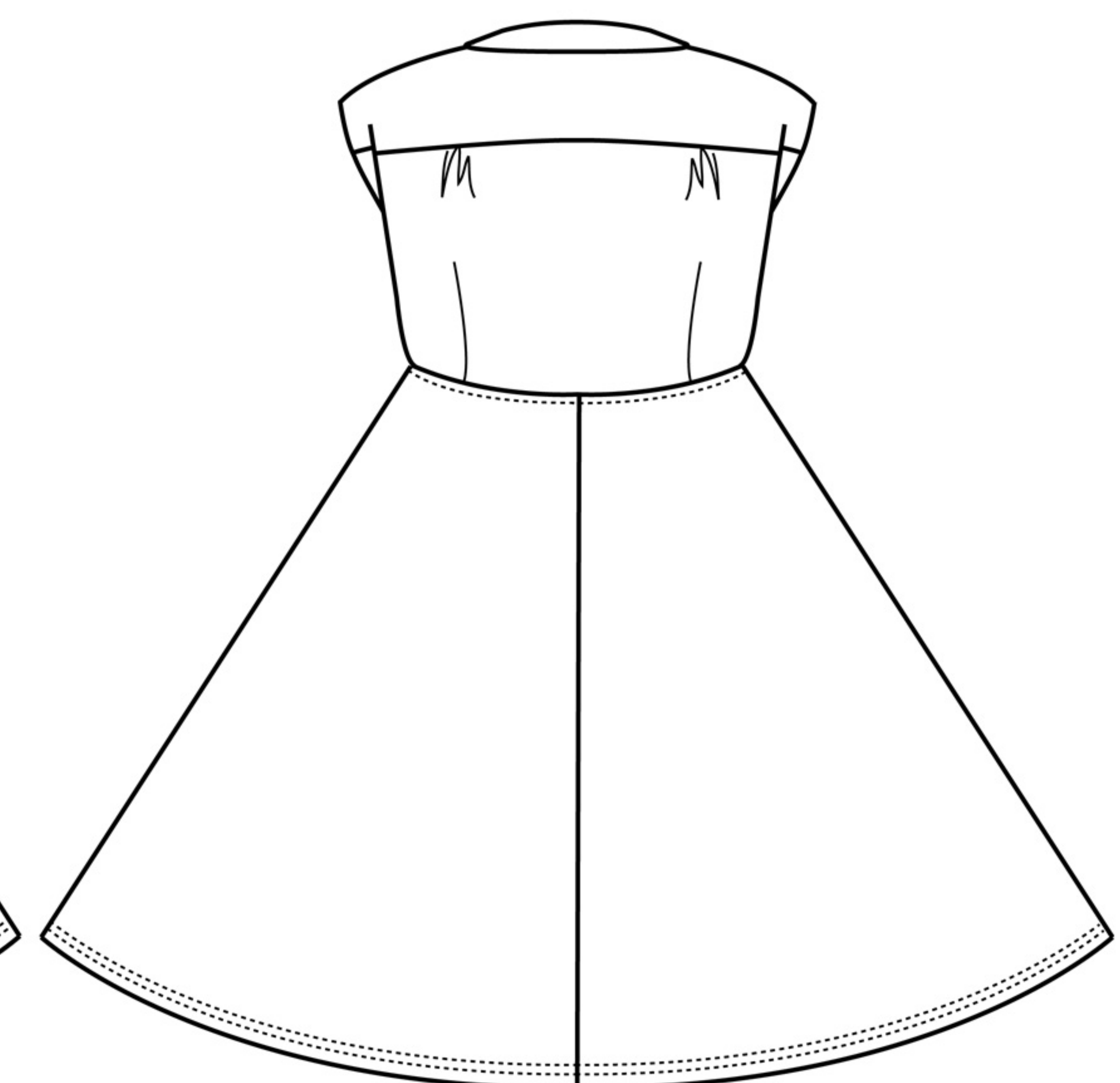
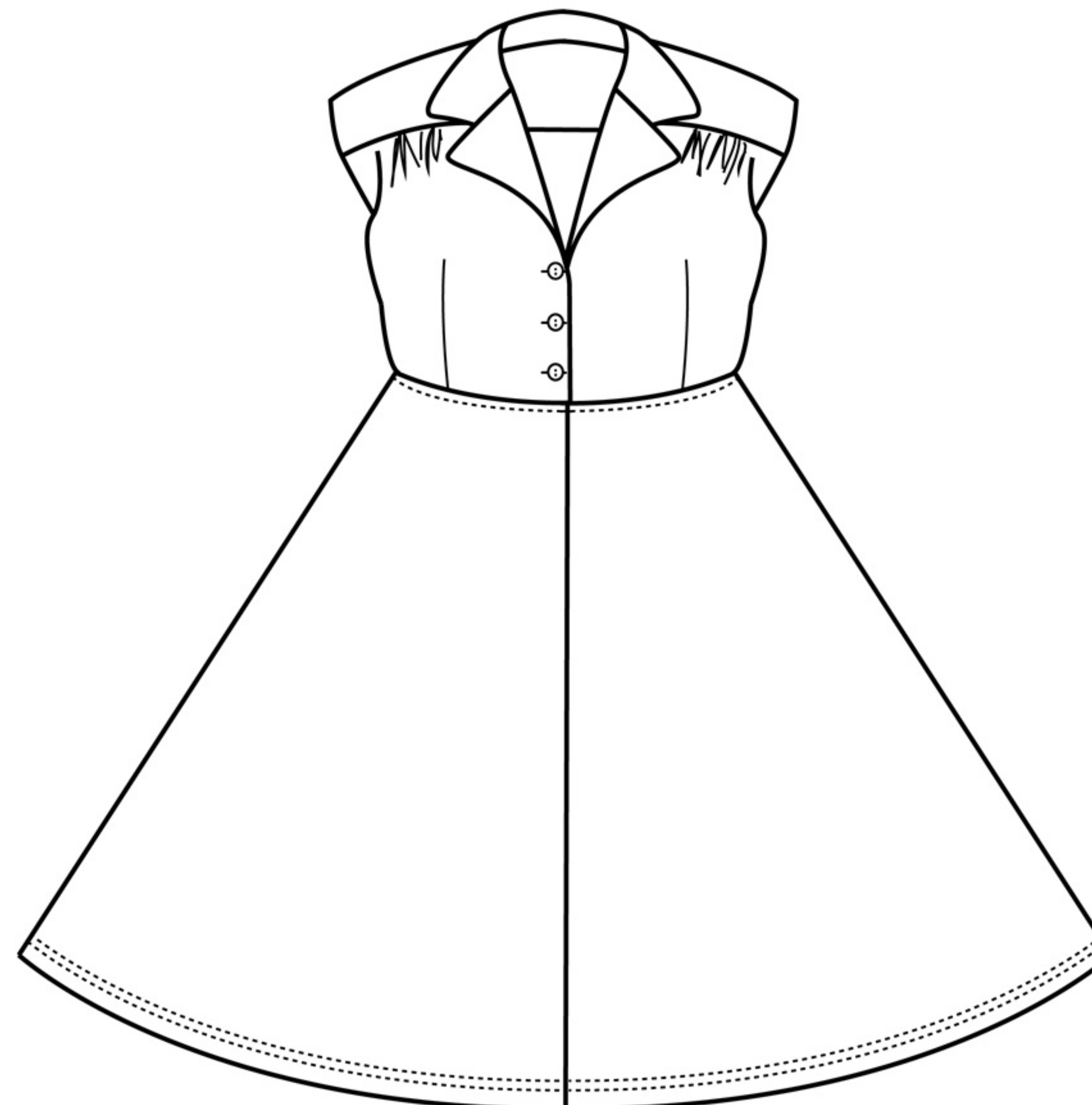

Cabiria Style LLC

Autumn/Winter 2014/2015

www.cabiriastyle.com

info@cabiriastyle.com

310-564-6384

Sizes Available 12 - 24

Delivery: 8/15 - 8/30/13

Order by: 6/14/2013

Minimum Order: 14 pieces for custom delivery + \$400 table fee

No minimum for stock items (availability at buyer's risk)

Terms: 50% upon order placement, 50% prior to order shipment (CBD)

**STYLE #3272 VIVI - CABIRIA LABEL**

Mandarin collar cap sleeve top with half elastic waist, drop pointed front and straight cut back

*FIBER CONTENT AND CARE*

*INSTRUCTIONS DEPENDS ON*

*FABRIC OPTIONS*

Made in the USA of Imported Fabric

WHOLESALE \$:60.00

MSRP \$120.00

Purple Mucha  
100% Silk Jersey  
(white silk lining)

Orange Floral  
100% Silk Jersey  
(teal silk lining)

Berry Tumble  
100% Silk Jersey  
(white silk lining)

Orange Butterfly  
100% Silk Georgette  
(crimson silk lining)

Blue Butterfly  
100% Silk Georgette  
(teal silk lining)

Blue Player Piano  
100% Silk Jersey  
(black silk lining)

